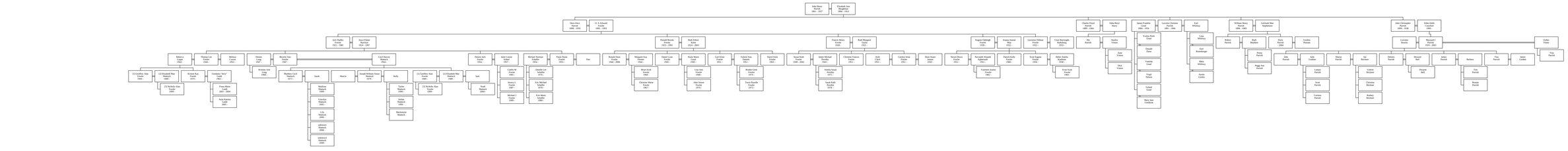Descendants of John Henry Parrish